

# 4B6P Plans and Elevations (98sqm)

## 4B6P UNIT PLANS

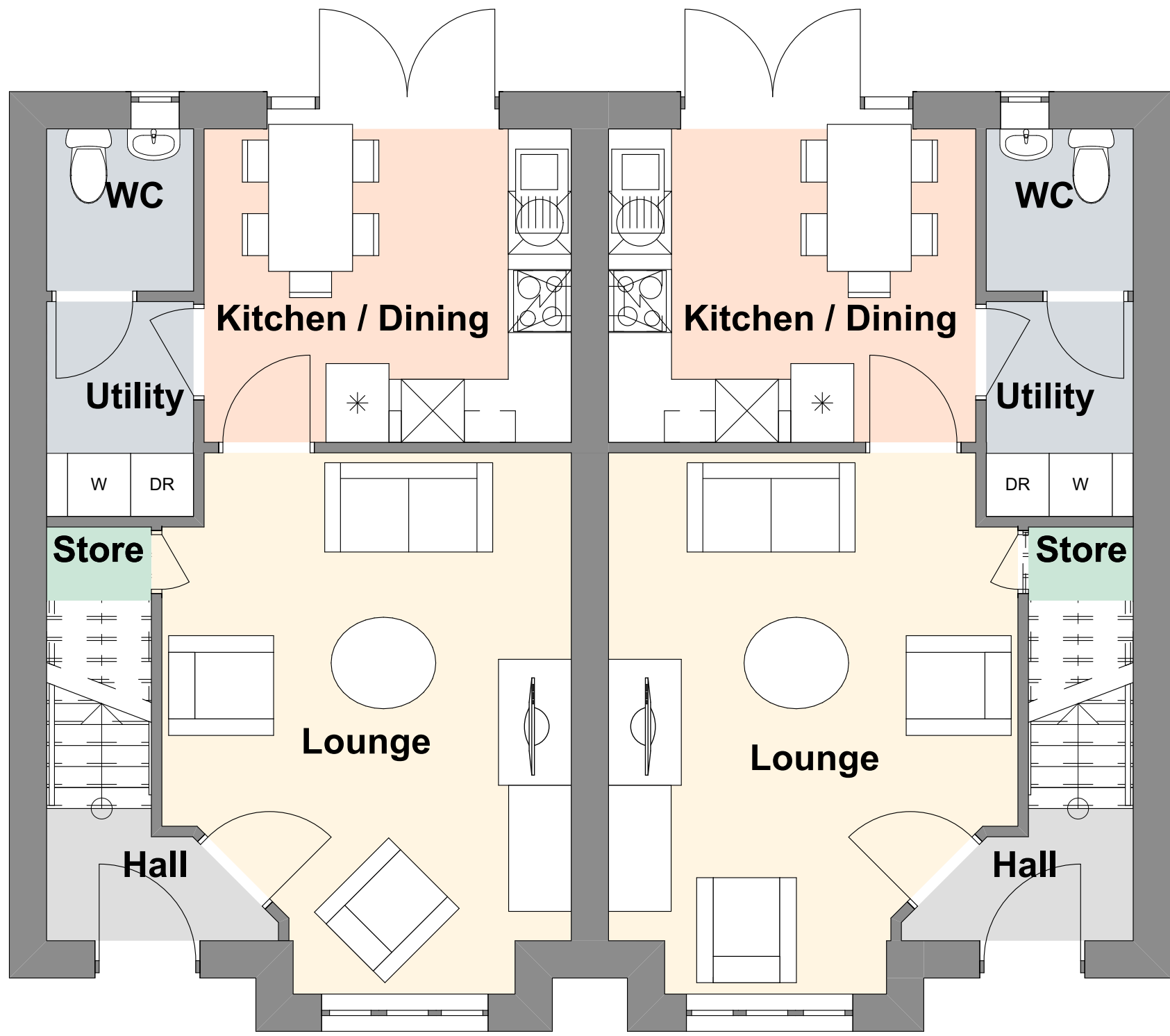

PROPOSED GROUND FLOOR PLAN

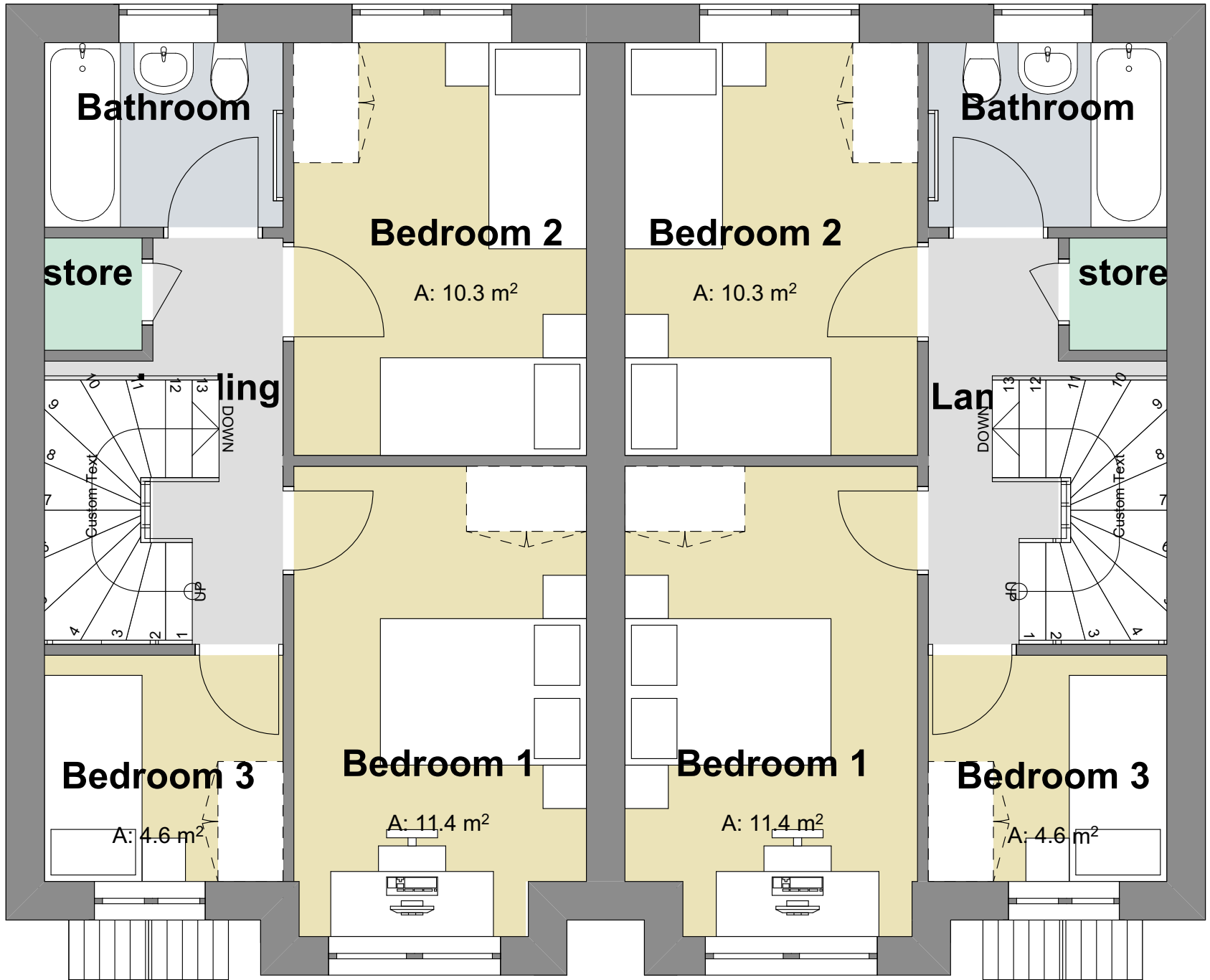

PROPOSED FIRST FLOOR PLAN

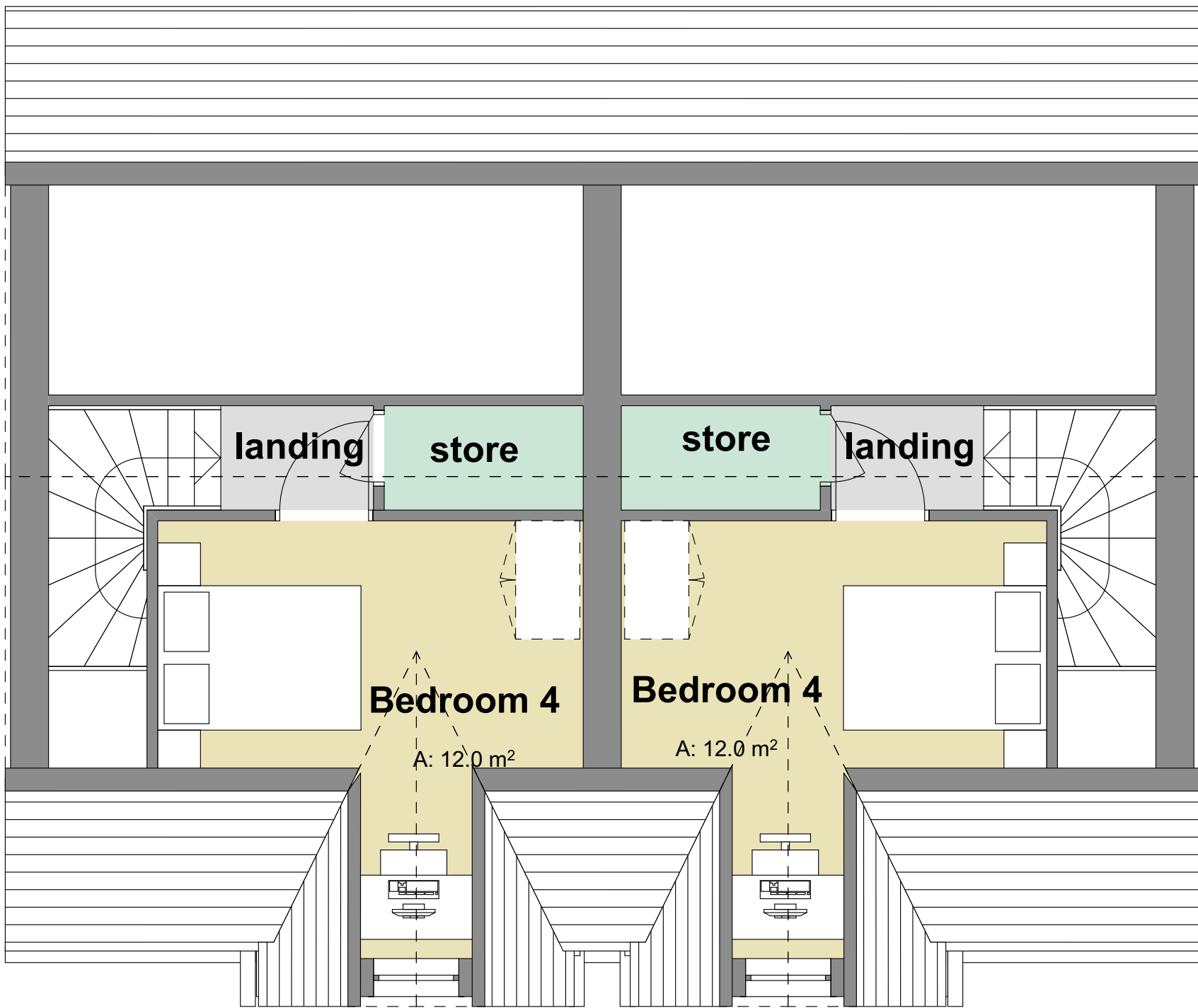

PROPOSED ROOF FLOOR PLAN



PROPOSED FRONT ELEVATION



PROPOSED REAR ELEVATION

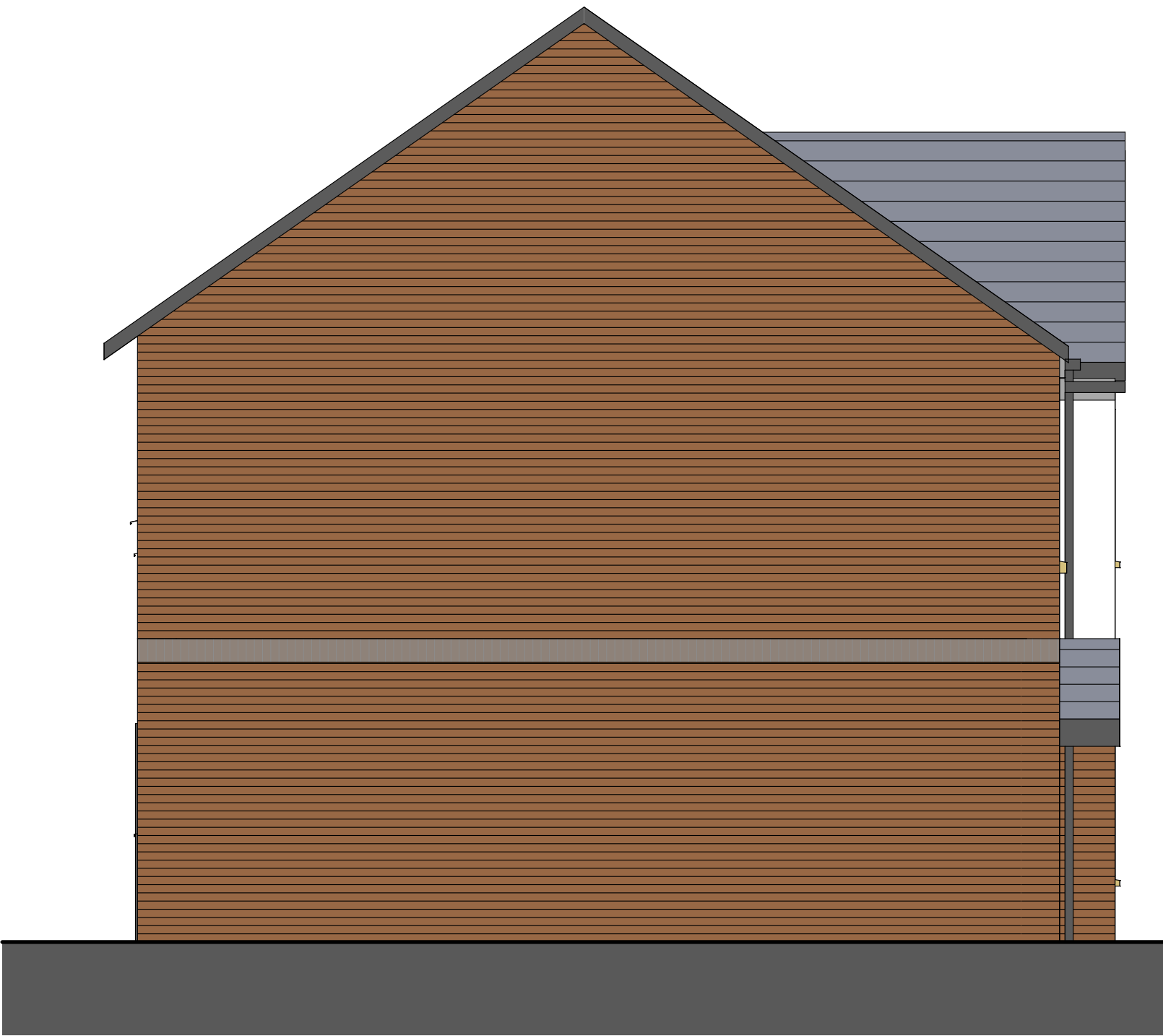

PROPOSED SIDE ELEVATION

|   |  |             |            |
|---|--|-------------|------------|
| A   | UNIT SIZE AMENDED AND EN-SUITE OMITTED | 23.11.2018  | HW         |
| DESIGNATION   | DETAIL OF REVISION                     | DATE        | INITIALS   |
| PROJECT   | TITLE                                  | SIZE        | STATUS     |
| Rydal Walk  | 4B6P Plans and Elevations              | A1          | PLANNING   |
| Ambleside   | (98sqm)                                |             |            |
| PROJECT No. 1664  | DRAWING No. L-006A                     | DRAWN BY HW | CHECKED DS |
| DATE FEB 18   | SCALE 1:50                             |             |            |
| JOHN McCALL ARCHITECTS LTD  |  |             |            |
| No. 1 Arts Village, Henry Street, Liverpool L1 5BS Tel: 0151 707 1818 Fax: 707 1819 |  |             |            |
| Old Coop Building, Church Street, Hayfield, SK22 2JE e-mail: admin@johnmccall.co.uk |  |             |            |